

Contact West Yorkshire Federation of Women's Institutes to find out how you can join a WI near you...



Charity number 1017012

Rodley Business Centre
64/166 Town Street
Rodley, Leeds,
LS13 1HB

Federation Secretary: Liz Walker

Tel: 0113 255 0810

Email: westyorksfd@gmail.com

Website: www.thewi.org.uk

Office hours:

Tuesday, Wednesday & Thursday 10am – 2pm

Follow us on:



The West Yorkshire Federation of Women's Institutes



@WYFWI

National Federation of WIs

104 New Kings Road, London, SW6 4LY

Tel: 020 7371 9300

Email: hq@nfwl.org.uk

Website: www.thewi.org.uk



womensinstitute



The WI (National Federation of Women's Institutes)



@WomensInstitute

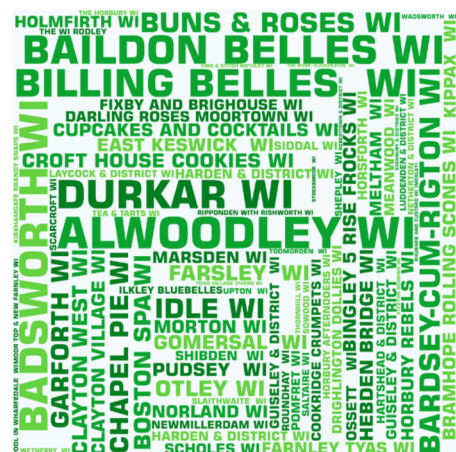

My nearest WI:

_____ WI

Venue: _____

Postcode: _____

Time: _____

Contact: _____

Tel: _____

Email: _____

WEST YORKSHIRE FEDERATION OF WOMEN'S INSTITUTES

What is the WI?

theWI
INSPIRING WOMEN

Contact West Yorkshire Federation of Women's Institutes to find out how you can join a WI near you...



Charity number 1017012

Rodley Business Centre
64/166 Town Street
Rodley, Leeds,
LS13 1HB

Federation Secretary: Liz Walker

Tel: 0113 255 0810

Email: westyorksfd@gmail.com

Website: www.thewi.org.uk

Office hours:

Tuesday, Wednesday & Thursday 10am – 2pm

Follow us on:



The West Yorkshire Federation of Women's Institutes



@WYFWI

National Federation of WIs

104 New Kings Road, London, SW6 4LY

Tel: 020 7371 9300

Email: hq@nfwl.org.uk

Website: www.thewi.org.uk



womensinstitute



The WI (National Federation of Women's Institutes)



@WomensInstitute

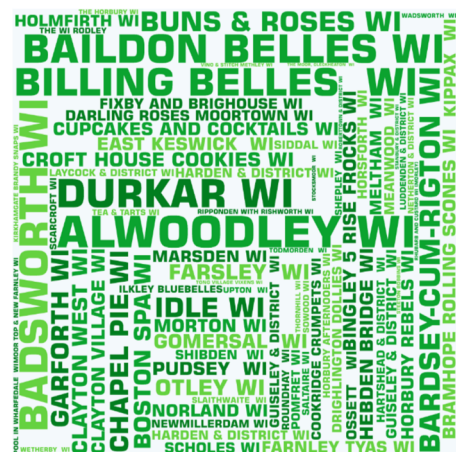

My nearest WI:

_____ WI

Venue: _____

Postcode: _____

Time: _____

Contact: _____

Tel: _____

Email: _____

WEST YORKSHIRE FEDERATION OF WOMEN'S INSTITUTES

What is the WI?

theWI
INSPIRING WOMEN



Do you enjoy meeting people?

Would you like to make new friends?

Do you enjoy learning new skills and having new experiences?

Do you enjoy good educational days out?

Would you enjoy a nice meal with a good speaker?

Are you interested in local and national issues?

Do you want to change the world around you and meet like-minded women?



We also have our very own educational college - take a look at www.denman.org.uk

What is the Women's Institute?

The Women's Institute (WI) was formed in 1915 to revitalise rural communities and encourage women to become more involved in producing food during the First World War. Since then the organisation's aims have broadened and the WI is now the largest voluntary women's organisation in the UK. The WI celebrated its centenary in 2015 and currently has almost 220,000 members in approximately 6,300 WIs.

The WI plays a unique role in providing women with educational opportunities and the chance to build new skills, to take part in a wide variety of activities and to campaign on issues that matter to them and their communities.

The WI is based on the ideals of fellowship, truth, tolerance and justice. The organisation is non-sectarian and non-party political. WIs are charitable and everything they do must be consistent with that special legal status.

100 years of WI Campaigning



#ShowTheLove



Do you enjoy meeting people?

Would you like to make new friends?

Do you enjoy learning new skills and having new experiences?

Do you enjoy good educational days out?

Would you enjoy a nice meal with a good speaker?

Are you interested in local and national issues?

Do you want to change the world around you and meet like-minded women?



We also have our very own educational college - take a look at www.denman.org.uk

What is the Women's Institute?

The Women's Institute (WI) was formed in 1915 to revitalise rural communities and encourage women to become more involved in producing food during the First World War. Since then the organisation's aims have broadened and the WI is now the largest voluntary women's organisation in the UK. The WI celebrated its centenary in 2015 and currently has almost 220,000 members in approximately 6,300 WIs.

The WI plays a unique role in providing women with educational opportunities and the chance to build new skills, to take part in a wide variety of activities and to campaign on issues that matter to them and their communities.

The WI is based on the ideals of fellowship, truth, tolerance and justice. The organisation is non-sectarian and non-party political. WIs are charitable and everything they do must be consistent with that special legal status.

100 years of WI Campaigning

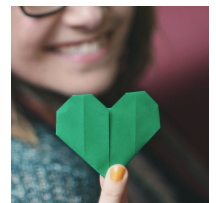

#ShowTheLove

